

# Fuel

dennisdrums.com

Metallica  
Lars Ulrich - drums

♩ = 108

Choke

China

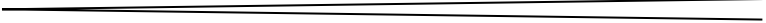
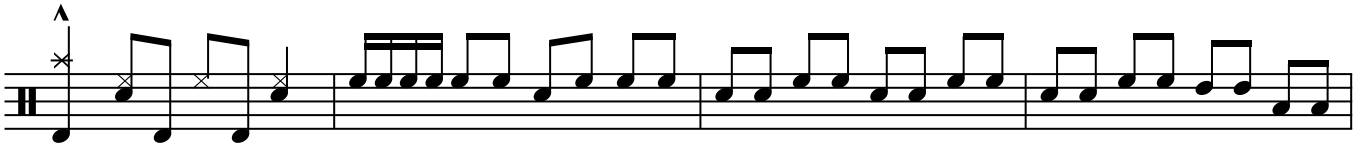

