

Disturbed - "Down With The Sickness"

♩ = 90

dennisdrums.com

Intro

1/2 open H-h

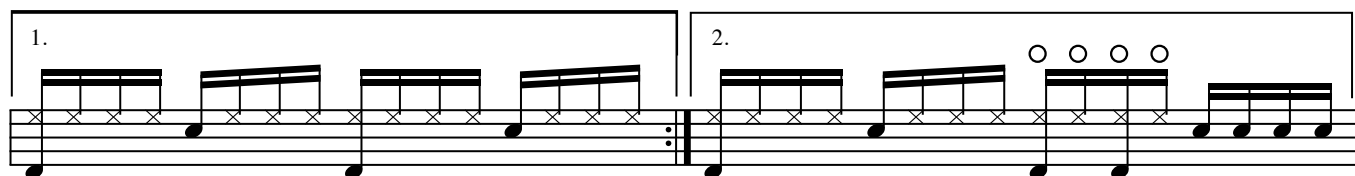
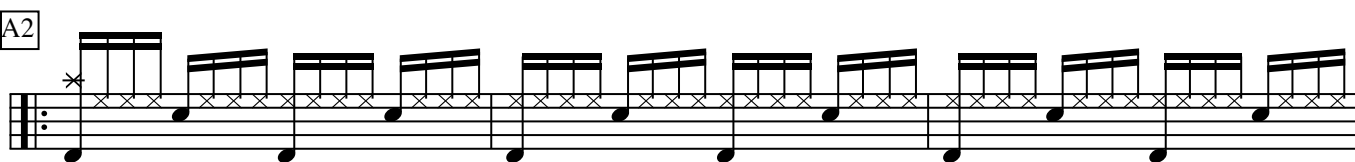
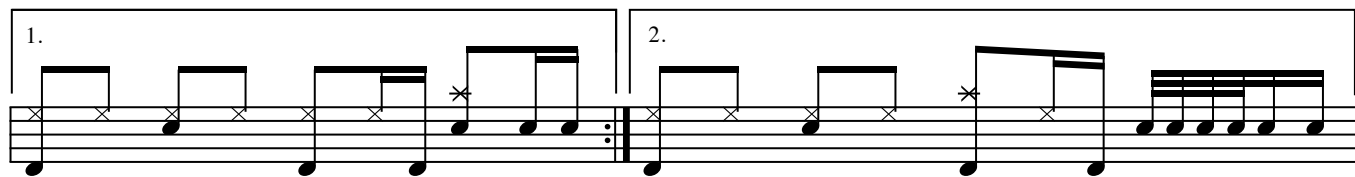

1/2 open H-h

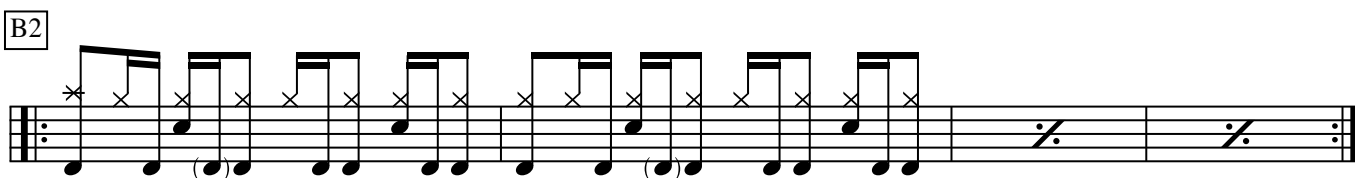
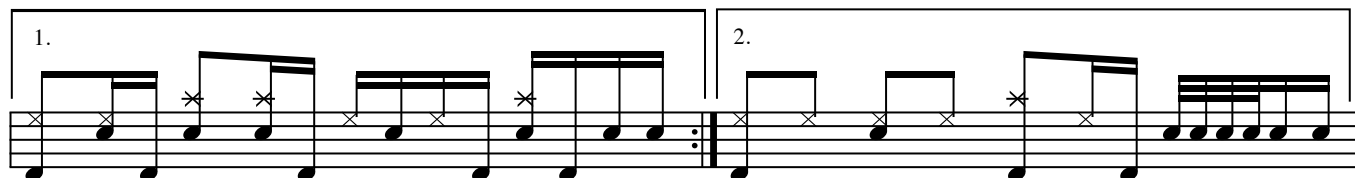

C

1/2 open H-h

CODA

