

DEEP PURPLE, "SPACE TRUCKIN"

DRUMS - IAN PAICE

TRANSCRIBED BY DENIS MISCHENKO

WWW.DENNISDRUMS.COM

HAMMOND RIFF

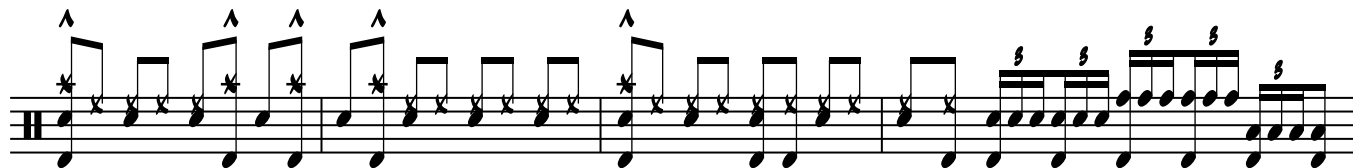
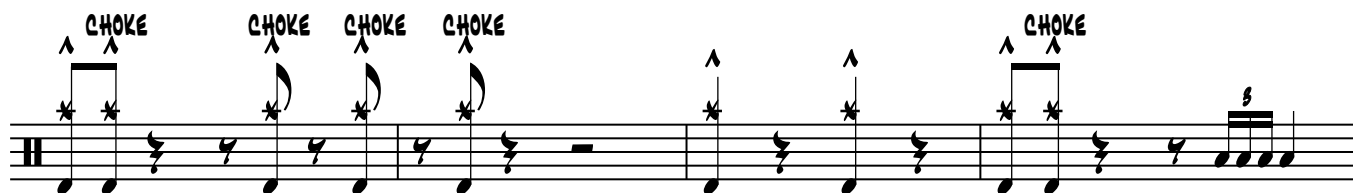
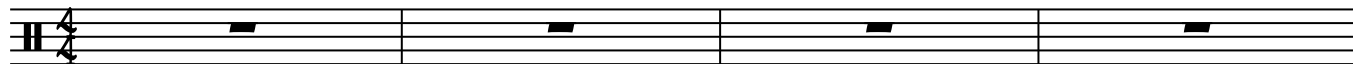

(B)1

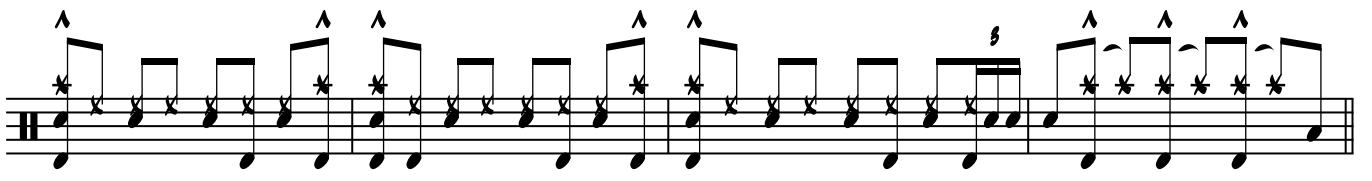
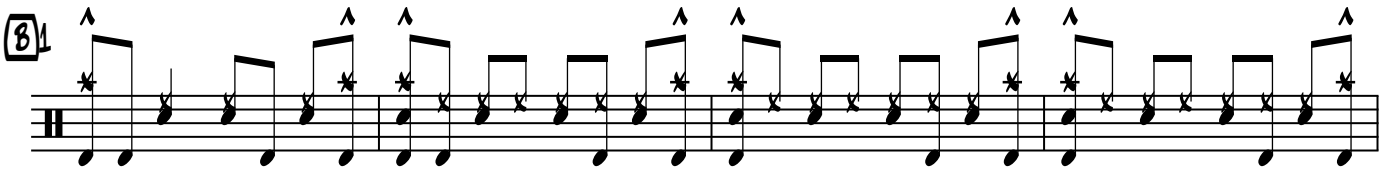

(A)2

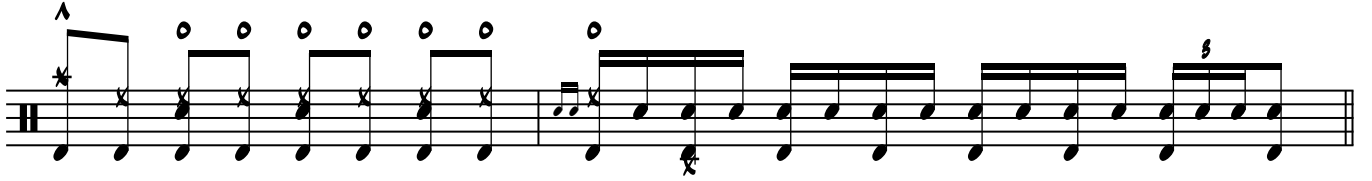
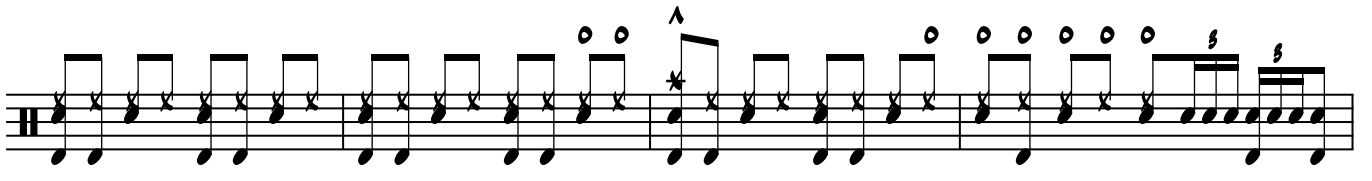

(B)2

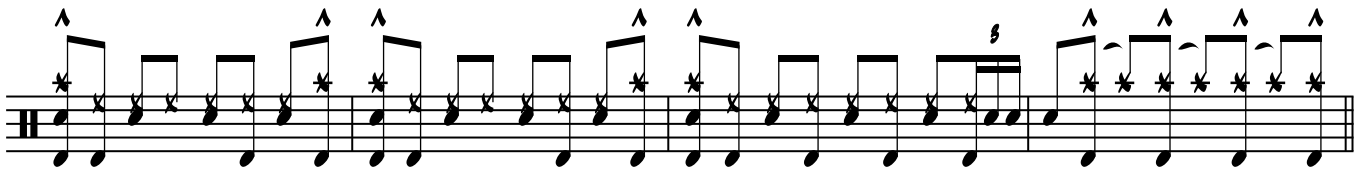
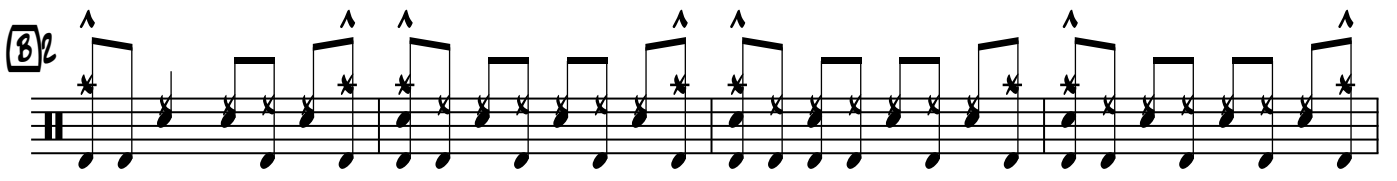

(A) $\frac{3}{8}$

(B) $\frac{3}{8}$

GITAR SOLO

SNARES OFF

DRUM SOLO

PITCH BEND

CONTINUE H-H W/FOOT

SWITCH SNARES ON

CRESC.

84

OUTRO

